

# OVERPRESSURE LOG

FROM (m): 89.05 TO (m): 2135.0 SCALE : 1/ 2500

Well name : CASINO-3 Latitude : 38° 46' 34.558" S Longitude : 142° 44' 05.437" E Rig Name : Ocean Epoch  
 Company Name : Santos Limited Country : Australia Rig Type : Semi-Sub

RT-LAT (m): 22.4 Final TD- Drillers (m): 2135.0 m Spud Date : 14-10-2003  
 Water depth (m): 66.65 Final TVD- Subsea (m): 2112.4 m TD Date : 30-10-2003

Computed method: Eaton Overburden law : Soft  
 Trend slopes : a = 0.0001034 b = -0.2086073  
 Hydro. gradient : 1.04 kg/l

- Limestone
- Clay
- Med Sandstone
- Dolomite
- Coal
- Siltstone
- Calcareous
- Carb. Siltstone

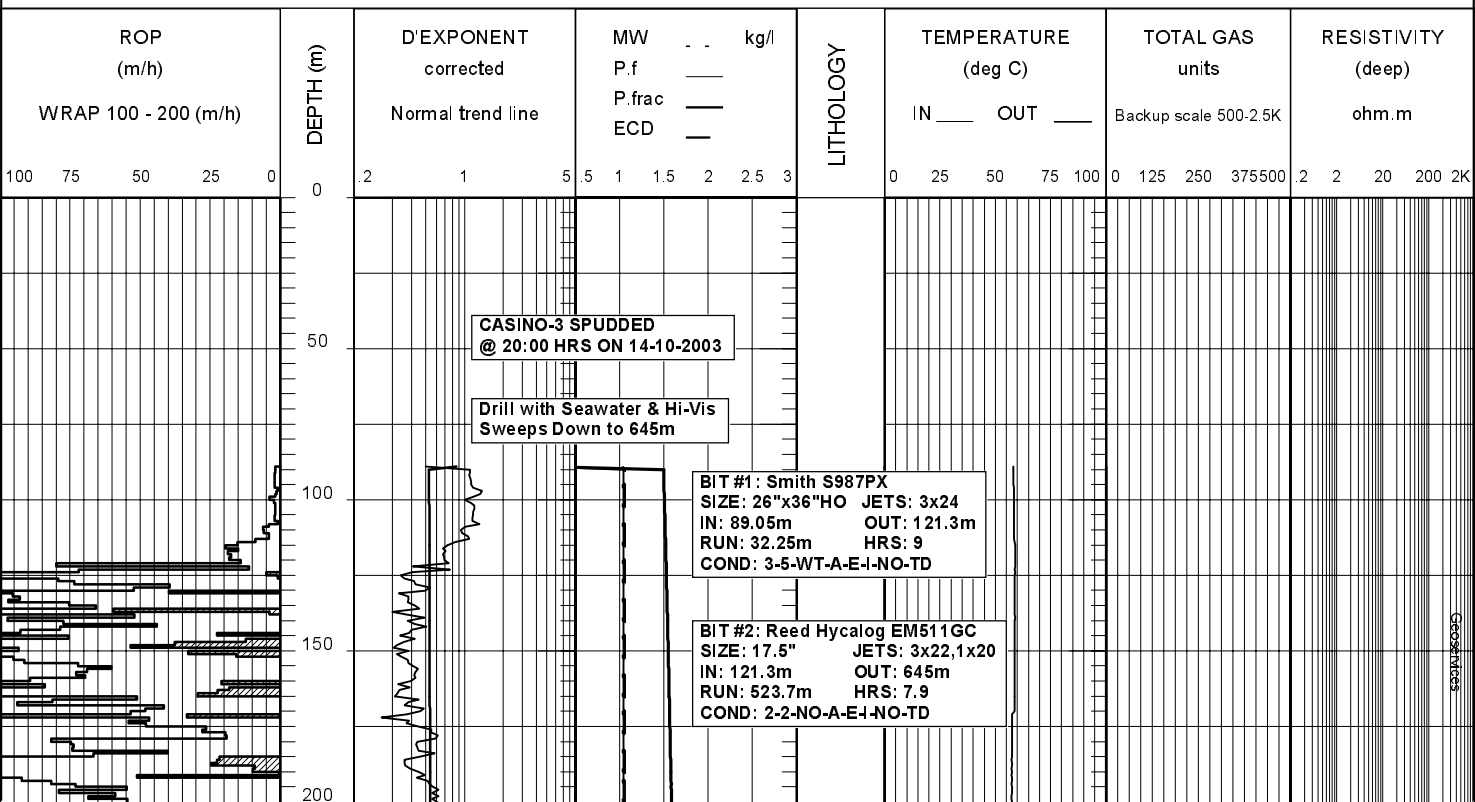

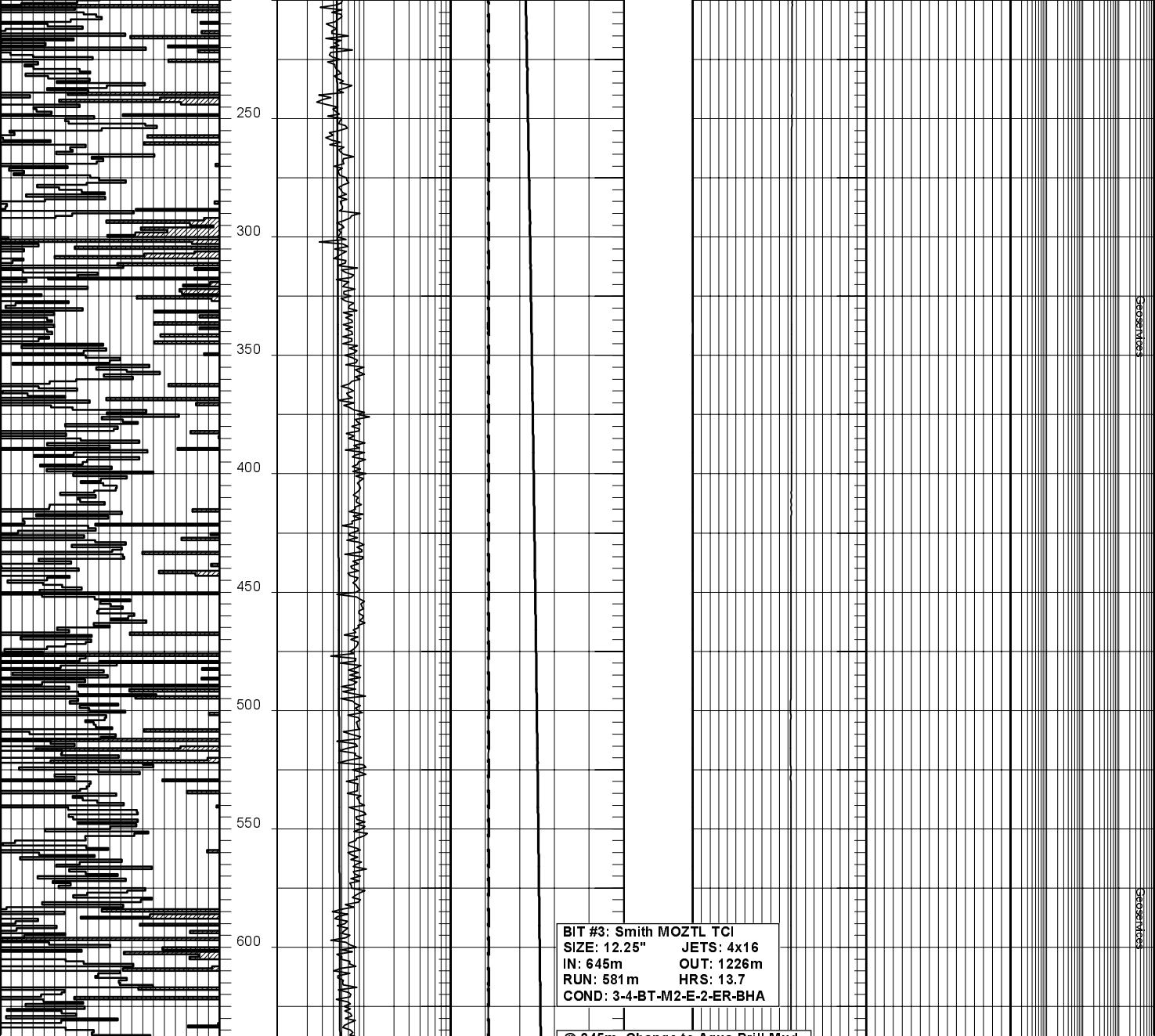

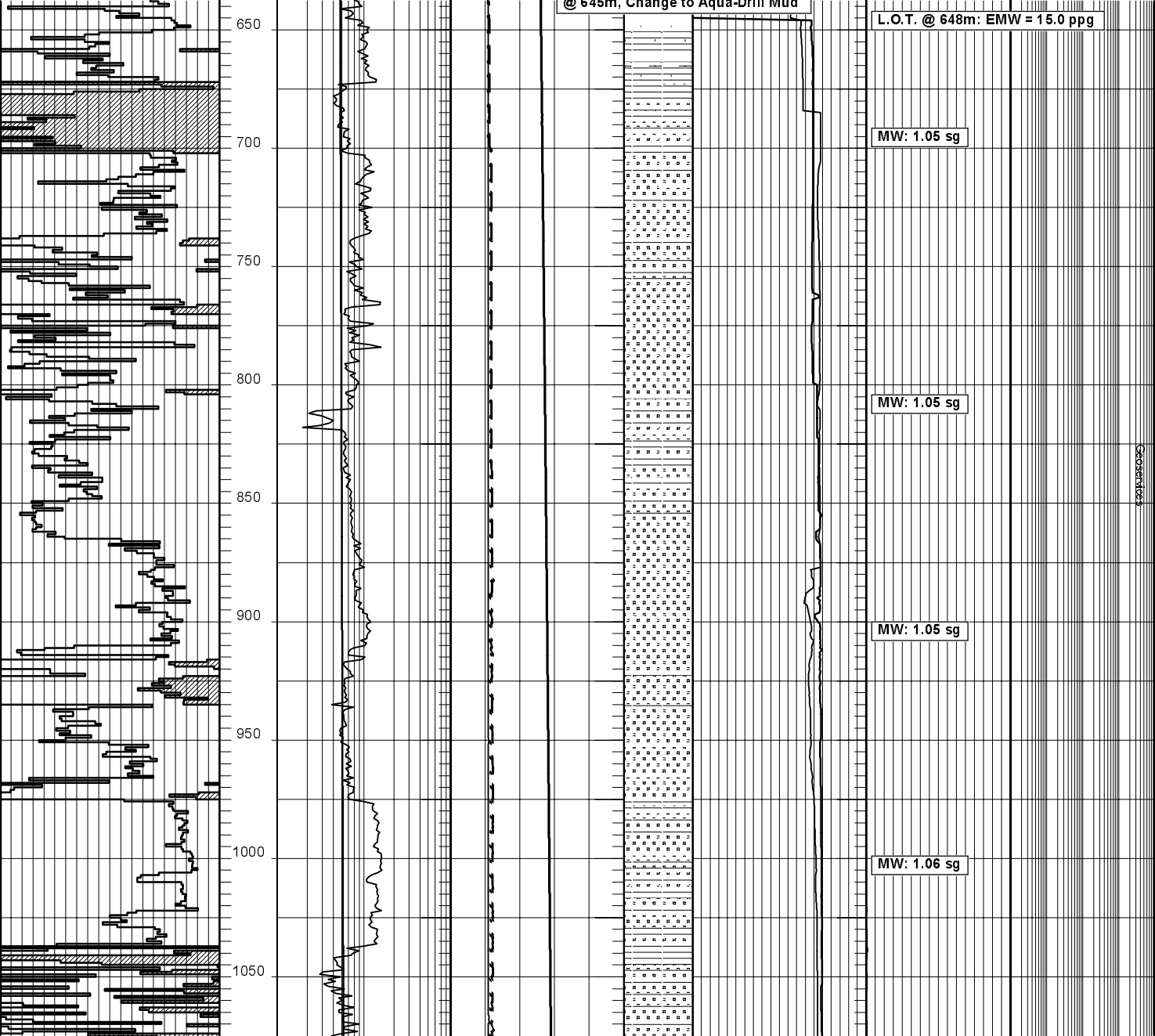

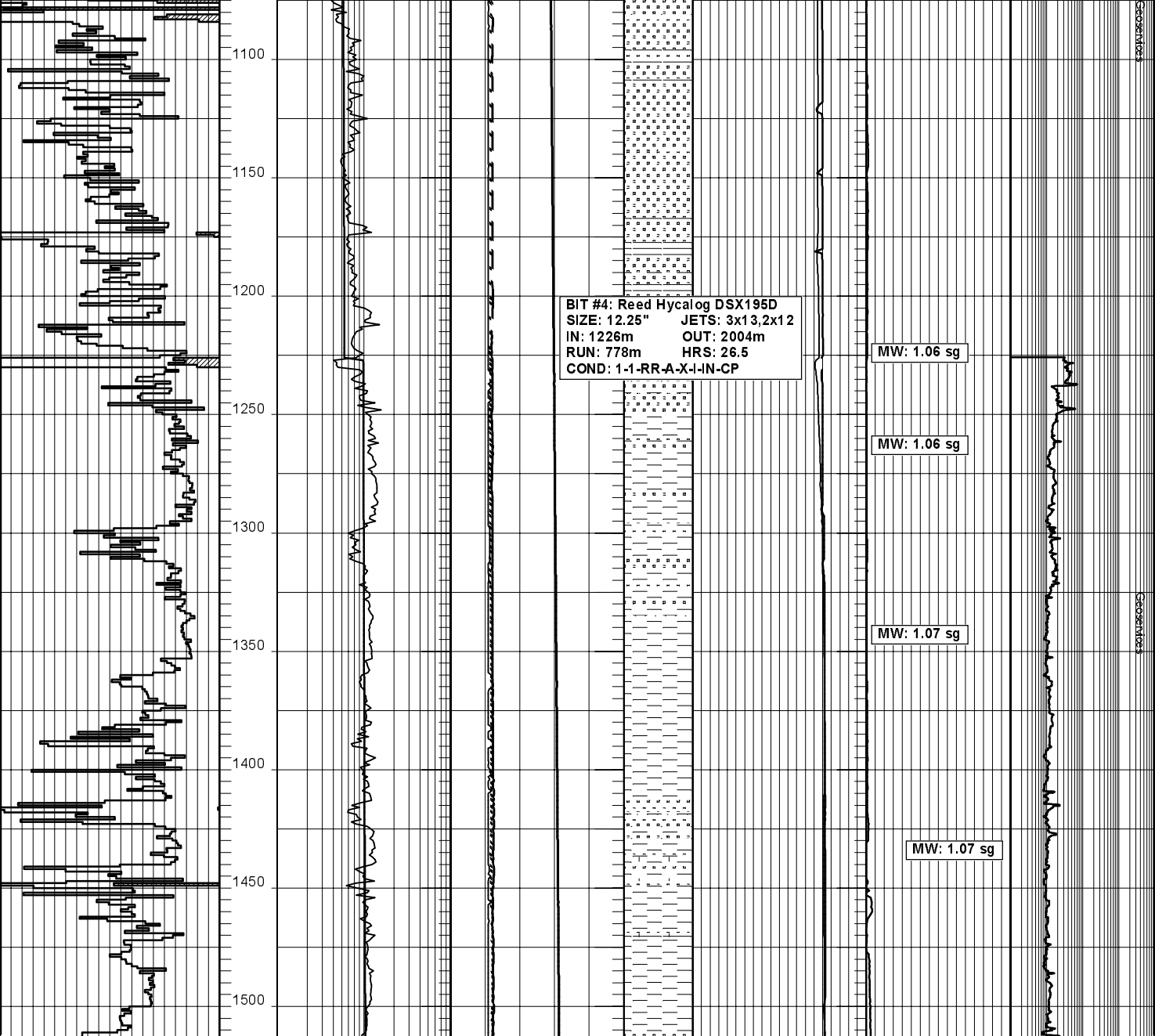

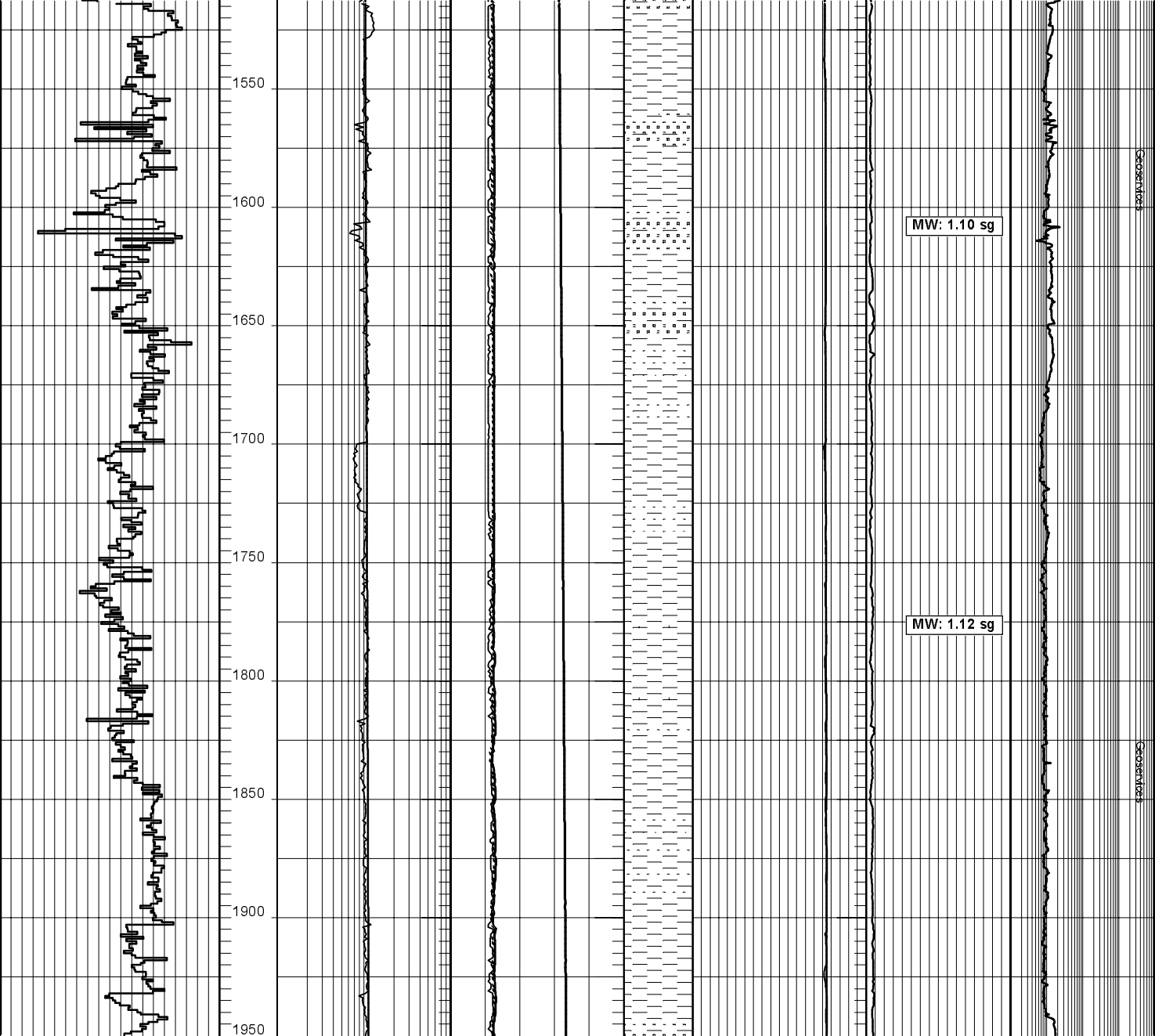

2000  
2050  
2100  
2150  
2200

CASINO-3 REACHED TD  
@ 08:00 HRS ON 30-10-2003

CORE BIT #1: Security CD93 CH  
SIZE: 12.25" TFA: 1.5in<sup>2</sup>  
IN: 2004m OUT: 2031m  
RUN: 27m HRS: 2.8  
COND: 1-1-NO-A-X-I-NO-TD  
RECOVERY: 24.7m 91.5%

BIT #4RR: Reed Hycalog DSX195D  
SIZE: 12.25" JETS: 2x12,3x13  
IN: 2031m OUT: 2135m  
RUN: 104m HRS: 15.41  
COND: 2-2-WT-T-X-I-BU/CT-TD

DRILLERS' DEPTH: 2135m  
LOGGERS' DEPTH: 2125m

MW: 1.12 sg

MW: 1.12 sg

MW: 1.14 sg

MW: 1.15 sg

MW: 1.16 sg

CASINO-3